U. S. DEPARTMENT OF AGRICULTURE
BUREAU OF CHEMISTRY AND SOILS
HENRY G. KNIGHT, CHIEF
A. G. McCALL, CHIEF, SOIL INVESTIGATIONS
CURTIS F. MARBUT, IN CHARGE SOIL SURVEY

SOIL MAP
SHEBOYGAN COUNTY
WISCONSIN

WISCONSIN GEOLOGICAL AND NATURAL HISTORY SURVEY
ERNEST F. BEAN, DIRECTOR
UNIVERSITY OF WISCONSIN COLLEGE OF AGRICULTURE
H. L. RUSSELL, DEAN
A. R. WHITSON, IN CHARGE SOIL SURVEY

CONVENTIONAL SIGNS

CULTURE
(Printed in black)

- City or Village, Roads, Buildings, Wharves, Jetties, Breakwater, Levee, Lighthouse, Fort.
- Secondary roads and Trails
- Railroads Steam and Electric
- Bridges, Ferry
- R.R. crossings, Tunnel
- Ford, Dam
- School or Church Cemeteries
- Mine or Quarry Mine dumps Made land
- Bluff, Escarpment Rock outcrop and Triangulation station
- Stony and Gravelly areas
- Soil boundaries
- Boundary lines
- Boundary lines
- Boundary lines
- U.S. township and section lines

RELIEF
(Printed in brown or black)

- Contours Depression contours
- Prominent Hills Mountain Peaks
- Sand, Wash, and Sand dunes
- Shore and Low-water line, Sandbar

DRAINAGE
(Printed in blue)

- Streams
- Lakes, Ponds, Intermittent lakes
- Intermittent streams
- Springs, Canals and Ditches, Flumes
- Swamp Salt marshes
- Submerged marsh Tidal flats

The above signs are in current use on the soil maps. Variations from this usage appear in some maps of earlier dates.

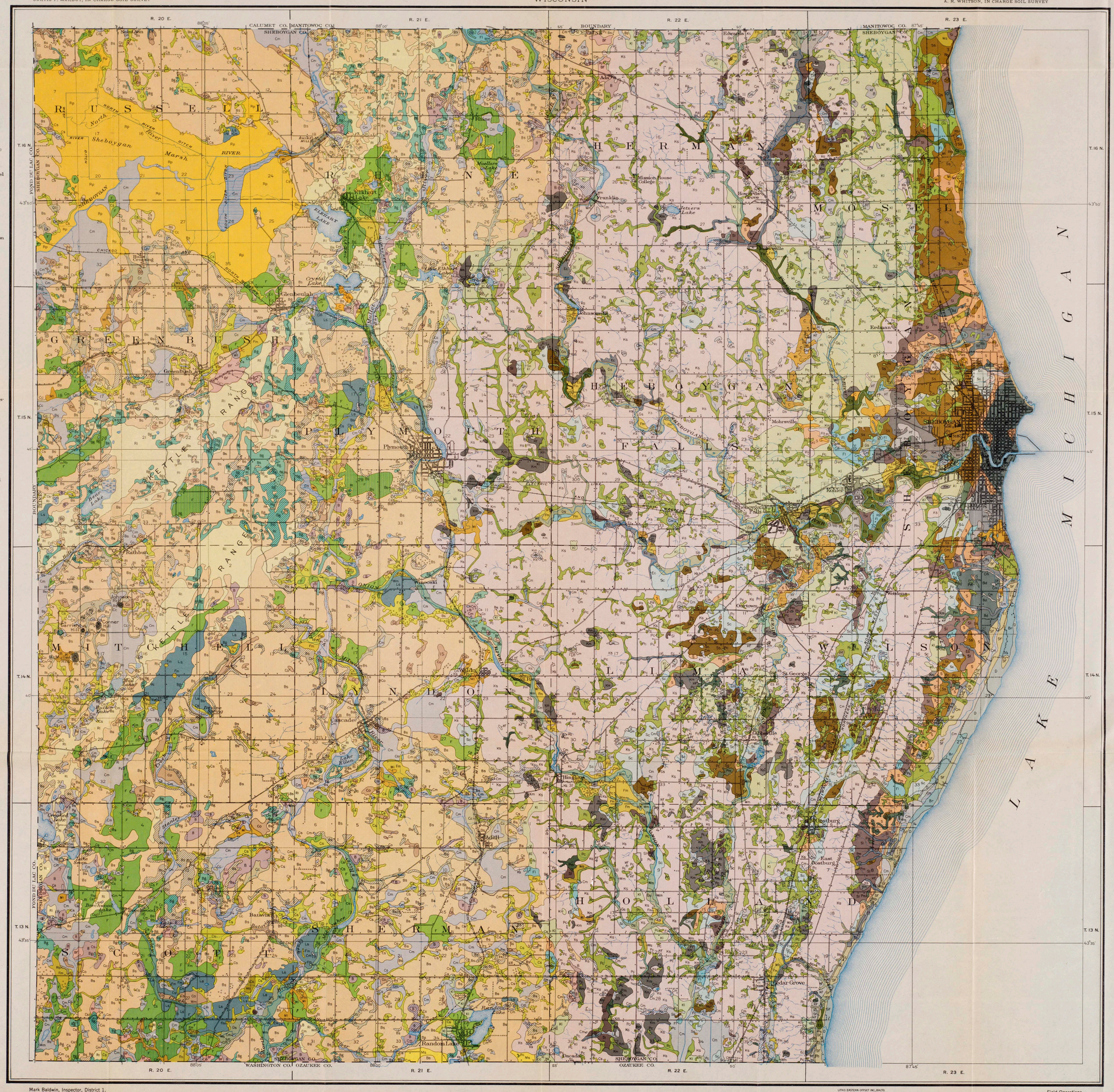

LEGEND

- Bellefontaine gravelly loam — Bg
- Bellefontaine gravelly loam, Steep phase — Bg
- Kewaunee fine sandy loam — Kf
- Kewaunee loam — Km
- Bellefontaine fine sandy loam — Bf
- Kewaunee silt loam — Ki
- Bellefontaine loam — B
- Bellefontaine loam, Steep phase — B
- Kewaunee silty clay loam — Ks
- Kewaunee silty clay loam, Steep phase — Ks
- Bellefontaine silt loam — Bs
- Bellefontaine silt loam, Steep phase — Bs
- Lucas silt loam — Ls
- Maumee loam — Ml
- Berrien fine sand — Bd
- Miami silty clay loam — Ms
- Bridgman fine sand — Br
- Plainfield fine sand — Ps
- Clyde silt loam — Cs
- Poygan fine sandy loam — Pf
- Clyde silty clay loam — Cc
- Poygan silt loam — Pm
- Coloma fine sand — C
- Coloma fine sand, Shallow phase — C
- Poygan silty clay loam — Pc
- Rodman gravelly loam — Rl
- Conover silt loam — Co
- Saugatuck fine sand — Sf
- Ewen silt loam — Es
- Superior fine sandy loam — S
- Ewen silty clay loam — Ec
- Superior loam — Sl
- Fox fine sandy loam — Fl
- Superior silt loam — Ss
- Fox loam — Fm
- Fox loam, Gravelly phase — Fm
- Superior clay loam — Sc
- Wabash silt loam — Wm
- Fox silt loam — F
- Fox silt loam, Eroded phase — F
- Warsaw loam — Wl
- Warsaw silt loam — Ws
- Genesee fine sandy loam — Gf
- Carlisle muck — Cm
- Genesee silt loam — Gs
- Carlisle muck, Shallow phase — Cm
- Dunesand — D
- Rifle peat — Rp
- Rough broken land — Rb

Mark Baldwin, Inspector, District 1.
Soils surveyed by W. J. Geib, in charge, and A. C. Anderson, U. S. Department of Agriculture, and W. H. Pierre, A. H. Meyer, G. D. Scarseth, and Robert Bartholomew, Wisconsin Geological and Natural History Survey.

1 ½ 0 1 2 3 4 Miles
Scale 1 inch=1 mile

LITHO EASTERN OFFSET INC., BALTO.

Field Operations
Bureau of Soils
1924