

# Hydrogeologic cross sections in agricultural regions of Bayfield County, Wisconsin

Madeline B. Gotkowitz and Yang Li

Technical Report 2 • Plate 2 • 2016

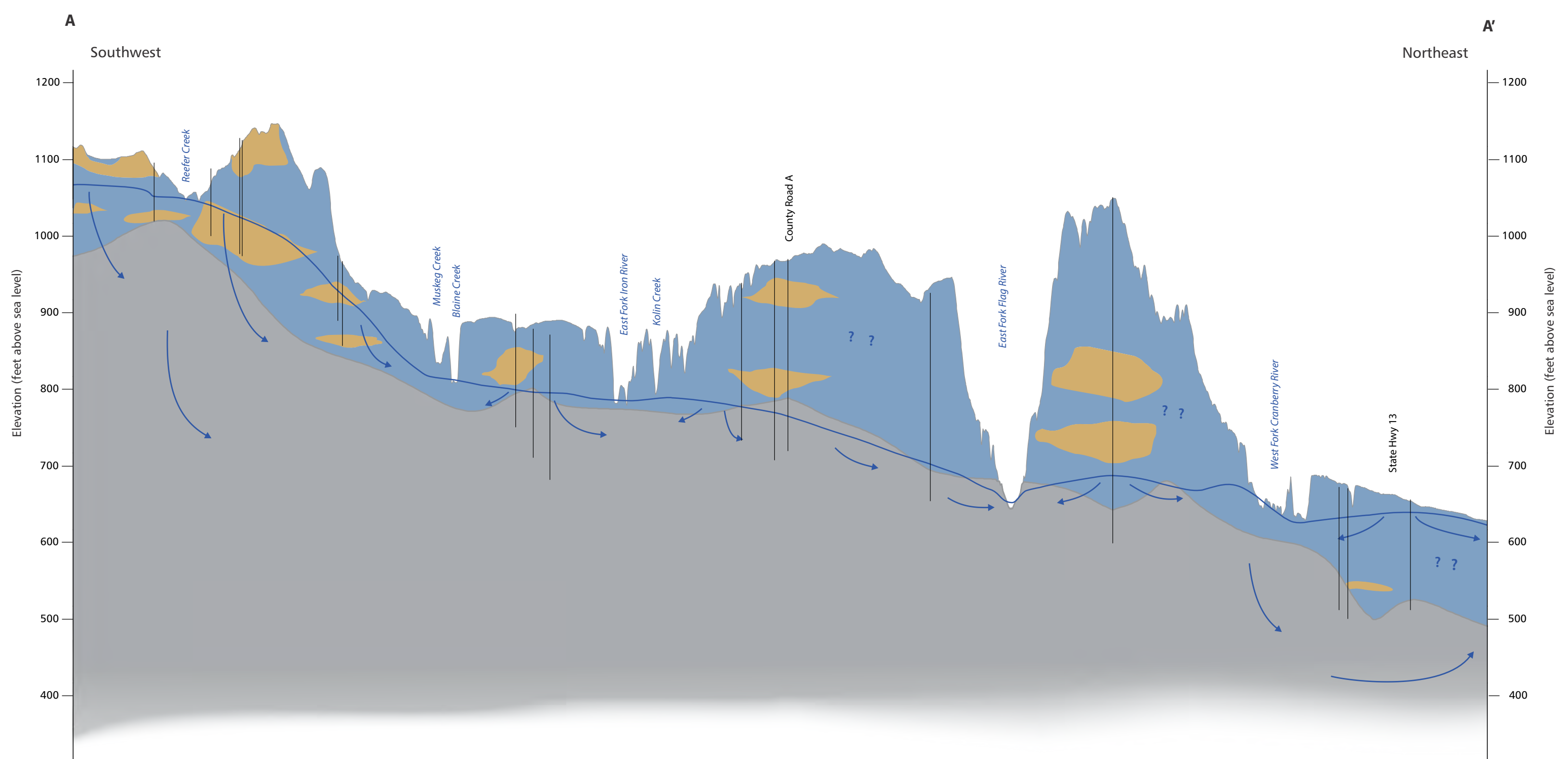

CROSS SECTION INDEX

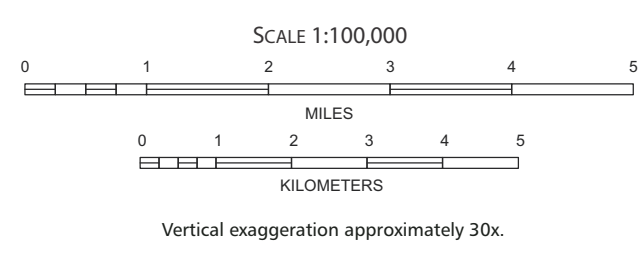
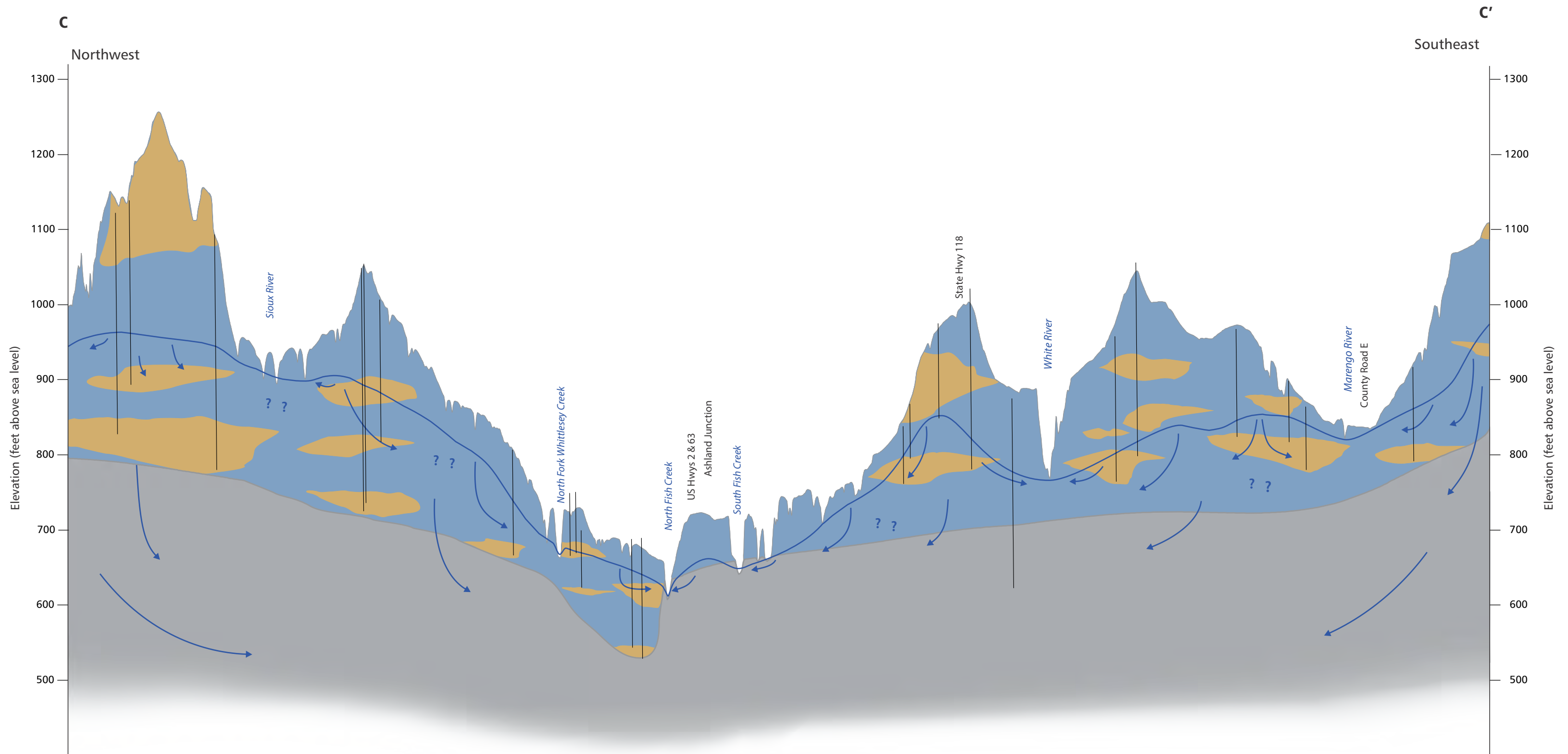
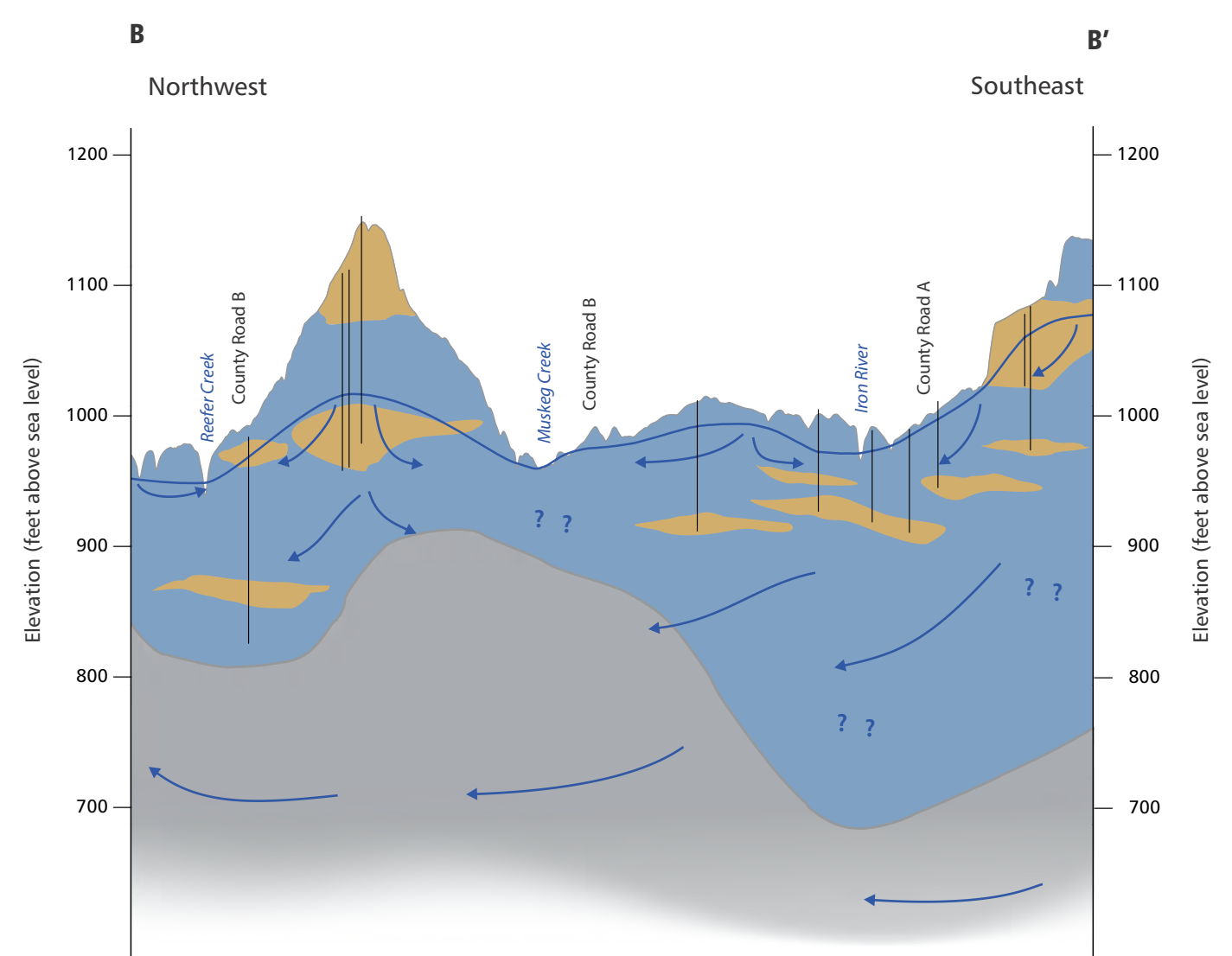
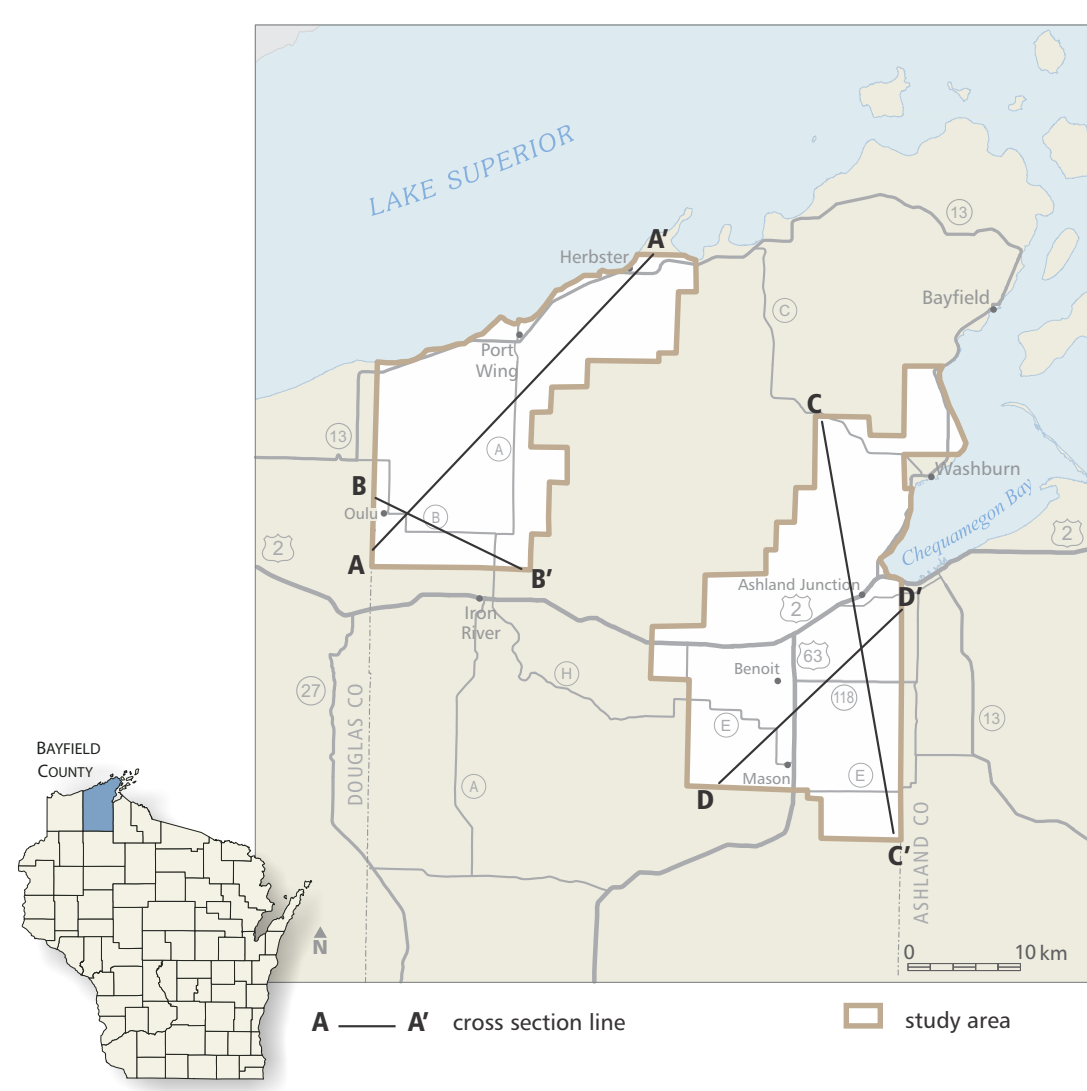

**Explanation**

- Coarse-grained deposits (sand and gravel)
- Fine-grained deposits (clay and silt)
- Bedrock

**Symbols**

- Well location, approximate. The top of the well may end above or below the land surface because the point is located near, but not on, the cross section line. Therefore, the top of the well may have an elevation above or below the elevation of the cross section.
- Water table, approximately located
- General direction of groundwater flow
- Lenses of sand and gravel may be more or less connected, or more prevalent, than shown.

WISCONSIN GEOLOGICAL AND NATURAL HISTORY SURVEY  
3817 Mineral Point Road, Madison, Wisconsin 53705-5100  
608/263.7389 • www.WisconsinGeologicalSurvey.org  
Kenneth R. Bradbury, Director and State Geologist



UW-Extension provides equal opportunities in employment and programming, including Title IX and ADA.

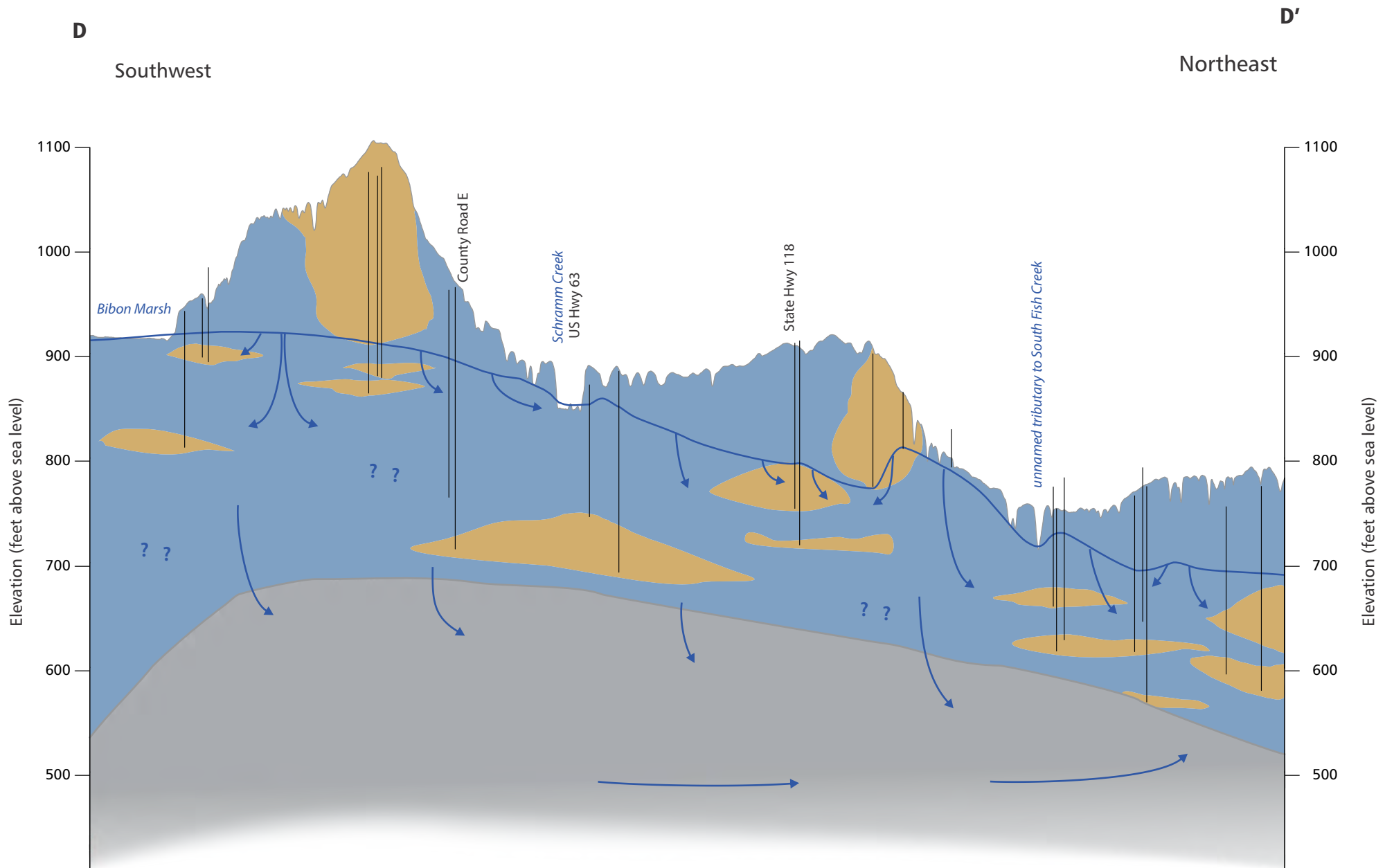

*These cross sections are an interpretation of the data available at the time of preparation. Every reasonable effort has been made to ensure that this interpretation conforms to sound scientific and cartographic principles; however, the cross sections should not be used to guide site-specific decisions without verification. Less confidence should be placed in interpretation in areas with no well records. Proper use is the sole responsibility of the user.*