

University of Wisconsin-Extension

GEOLOGICAL AND NATURAL HISTORY SURVEY  
3817 Mineral Point Road  
Madison, Wisconsin 53705

M.E. Ostrom, State Geologist and Director

COPPER BEARING FORMATIONS OF BAYFIELD AND SOUTHEAST DOUGLAS  
COUNTIES

by

E.F. Bean(?)

Open-File Report 28-2  
1 oversize plate

This report represents work performed by the Geological and Natural History Survey, and is released to the open files in the interest of making the information more readily available. This report has not been edited or reviewed for conformity with Geological and Natural History Survey standards and nomenclature.

no date



# WISCONSIN GEOLOGICAL SURVEY

E.F. Bean ~ Director

## COPPER BEARING FORMATIONS OF BAYFIELD AND SOUTHEAST DOUGLAS COUNTIES

Their Distribution and Structure Based Upon Examination of Exposures and Correlation of Observed Magnetic Attraction

Issued in Advance of Final Publication.  
Subject to Correction.

SCALE 1 INCH = 1 MILE

GENERAL		LEGEND	
ROADS		GEOLOGICAL	
TRAIL	-----	FORMATION BOUNDARIES	-----
PRIMARY	=====	NORTH	-----
SECONDARY	-----	SOUTH	-----
FEDERAL	=====	FAULT BOUNDARIES	-----
STATE	=====	INTRUSIVE BOUNDARIES	-----
COUNTY	=====	MAGNETIC LINES	-----
STREAMS	-----	ROCK SYMBOLS	-----
PERMANENT	-----	SEDIMENTARY	-----
INTERMITTENT	-----	IGNEOUS	-----
RAILROADS	-----	MINING LOCATIONS	-----
STATION	-----	TEST PITS	-----
BOUNDARIES	-----	COPPER OCCURRENCE	-----
STATE	-----	METALLIC	-----
COUNTY	-----	SULPHIDE	-----
TOWNSHIP	-----		
SECTION	-----		
1/4 SECTION	-----		
1/8 SECTION	-----		

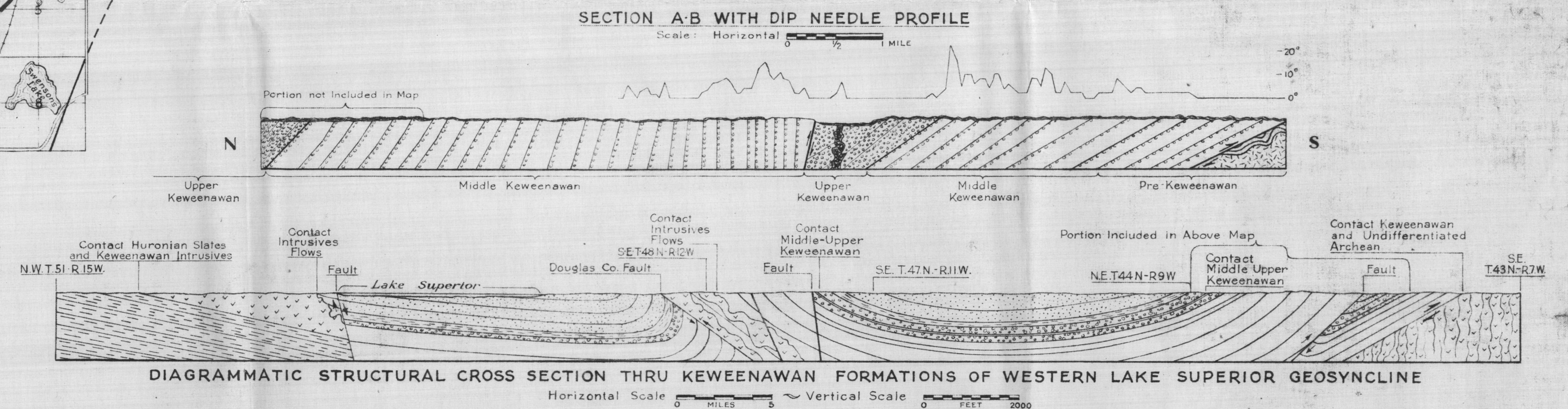
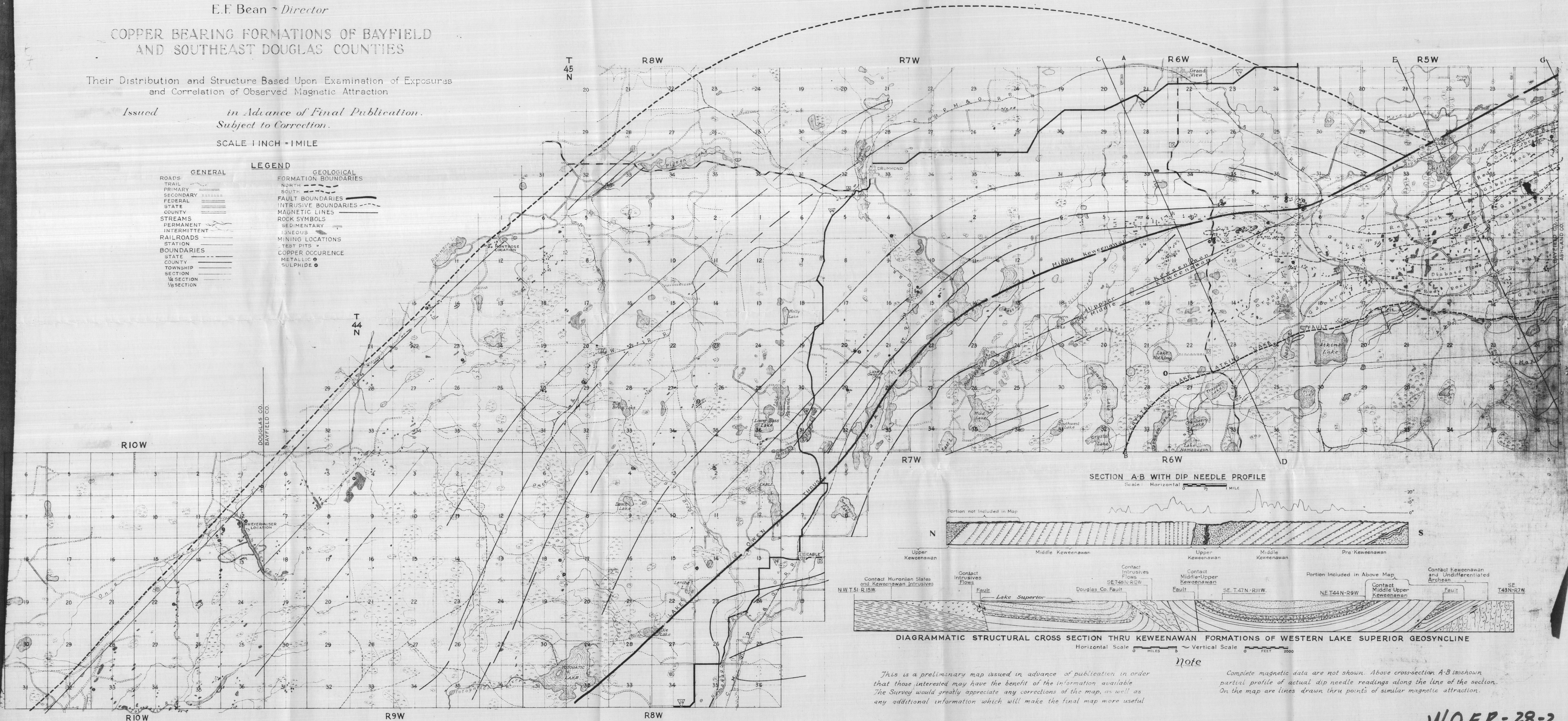

WOFR-28-2