

Preliminary depth to bedrock map of Waukesha County, Wisconsin

K.M. Massie-Ferch and R.M. Peters

2004

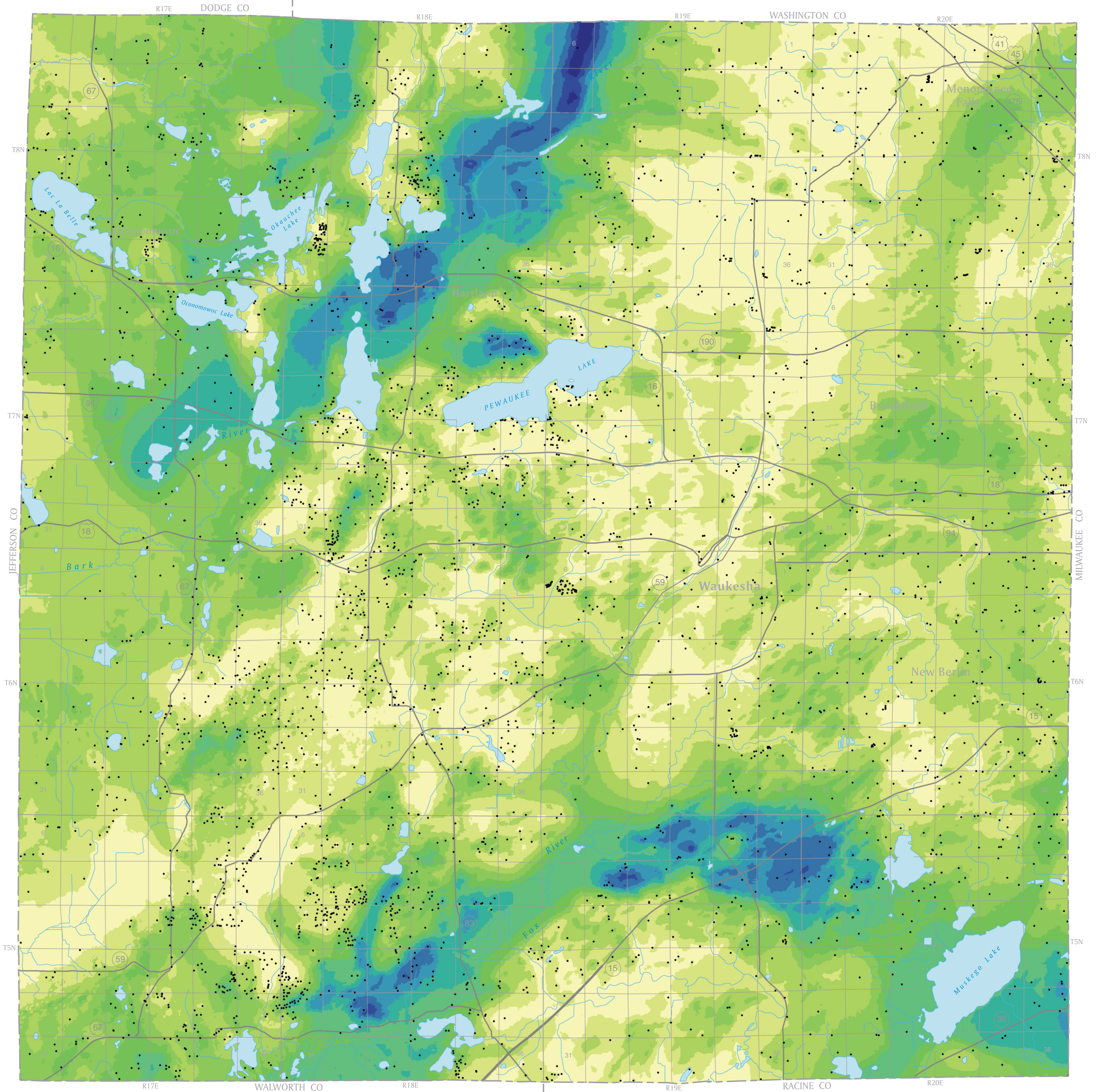

ESTIMATED DEPTH IN FEET
(ABOVE MEAN SEA LEVEL)

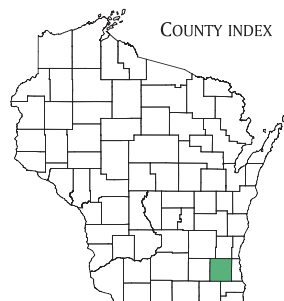
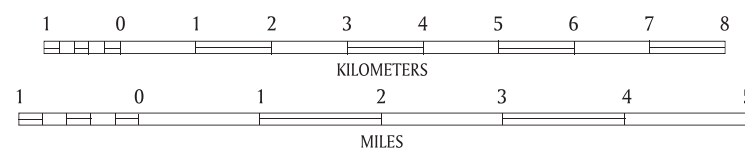
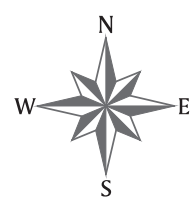
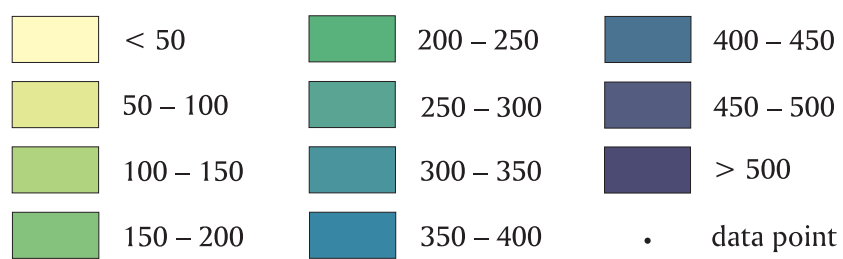

Wisconsin Transverse Mercator Projection
1991 adjustment to the North American Datum of 1983 (NAD 83/91)

UW
Extension

Wisconsin Geological and Natural History Survey
3817 Mineral Point Road, Madison, Wisconsin 53705-5100
phone 608/263-7389 fax 608/262-8086 www.uwex.edu/wgnhs/

James M. Robertson, *Director and State Geologist*

Data entry and processing by K.K. Zeiler. Cartography by D.L. Patterson.

Wisconsin Geological and Natural History Survey
Open-File Report-2004-15C

This map represents work performed by the Wisconsin Geological and Natural History Survey and is released to the open files in the interest of making the information readily available. This map has not been edited or reviewed for conformity with Wisconsin Geological and Natural History Survey standards and nomenclature.

This map is part of an ongoing project funded by STATEMAP, the state component of the National Cooperative Geologic Mapping Program of the U.S. Geological Survey.