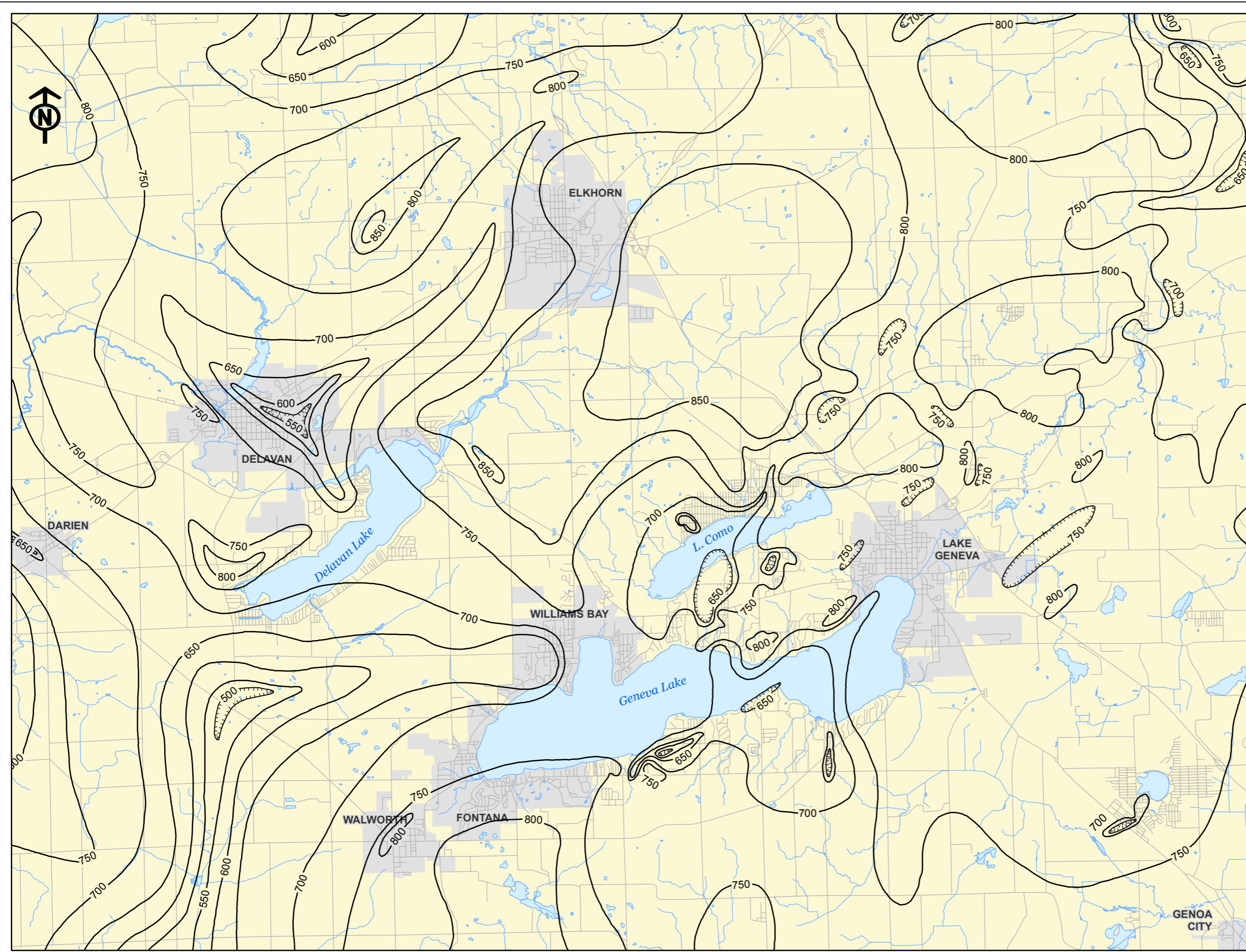





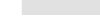
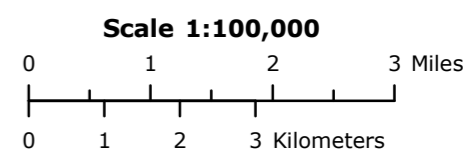

**Plate 3: Elevation of
Bedrock Surface**
Geneva Lake Area
Walworth County, Wisconsin



-  Bedrock Elevation Contour (50-ft interval, in feet above MSL)
-  Bedrock Elevation Contour (Closed Depression)
-  Road
-  River
-  Lake
-  Municipality



Notes
Geological data from *Groundwater Resources of Southeastern Wisconsin*, Technical Report 37, Southeastern Wisconsin Regional Planning Commission and Wisconsin Geological and Natural History Survey, 2002.

Base map data from Wisconsin Department of Natural Resources 1:24000- and 1:100000-scale sources.



UW Extension
Wisconsin Geological and Natural History Survey
3817 Mineral Point Road Madison, Wisconsin 53705-5100
TELEPHONE 608.262.1705 FAX 608.262.8086
<http://www.uwex.edu/wgnhs>
James M. Robertson, Director and State Geologist
WGNHS Open-File Report 2006-02