

Generalized water-table elevation map for Bayfield County, Wisconsin

Anna C. Fehling and Madeline B. Gotkowitz
Open-File Report 2017-02, Plate 1, 2017

Symbols

- Water-table elevation, contour = 25 ft; datum is sea level, dashed where inferred
- index contour
- Approximate direction of shallow groundwater flow
- Groundwater divide, approximately located
- Well location
- Town boundary

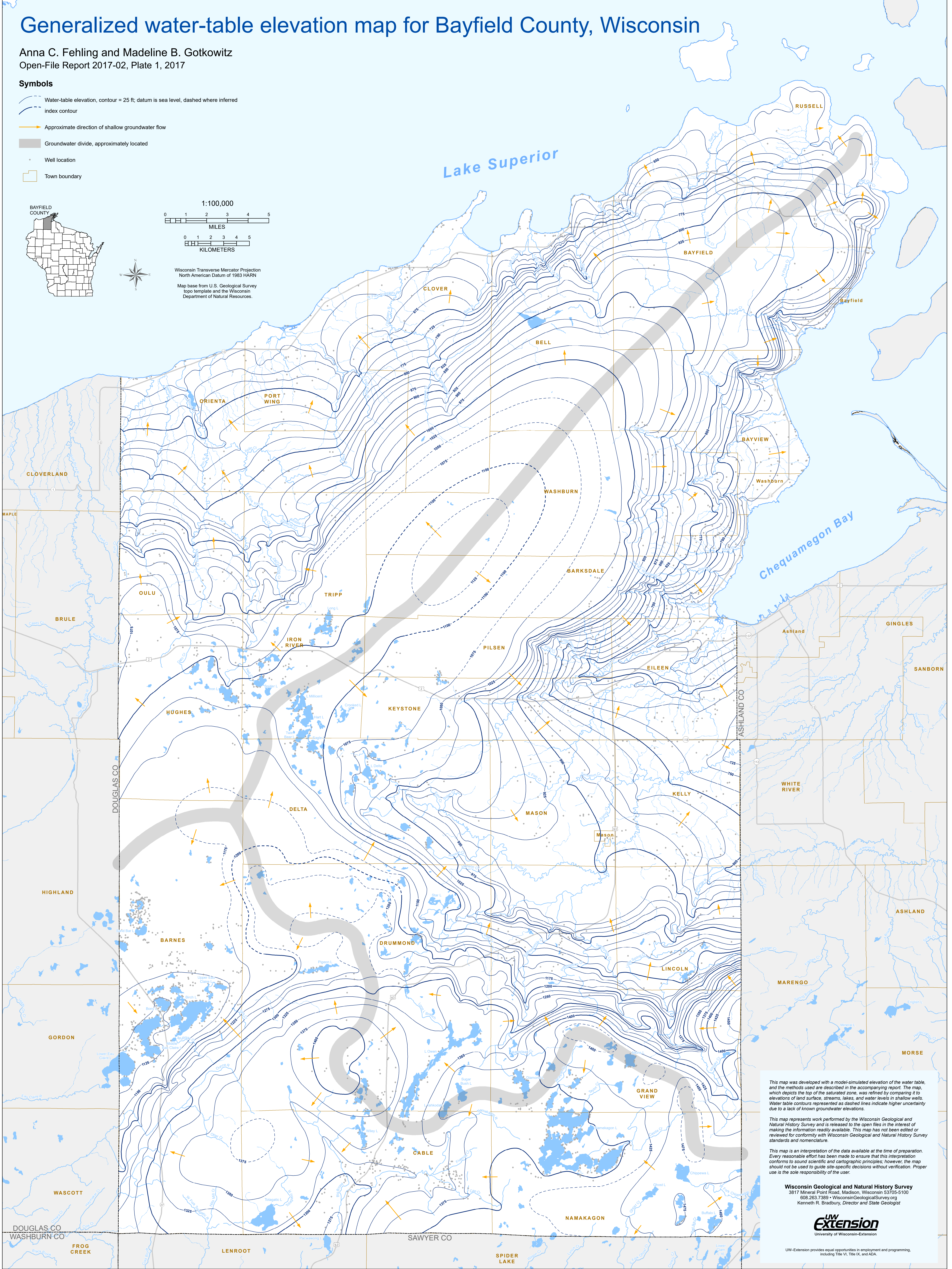
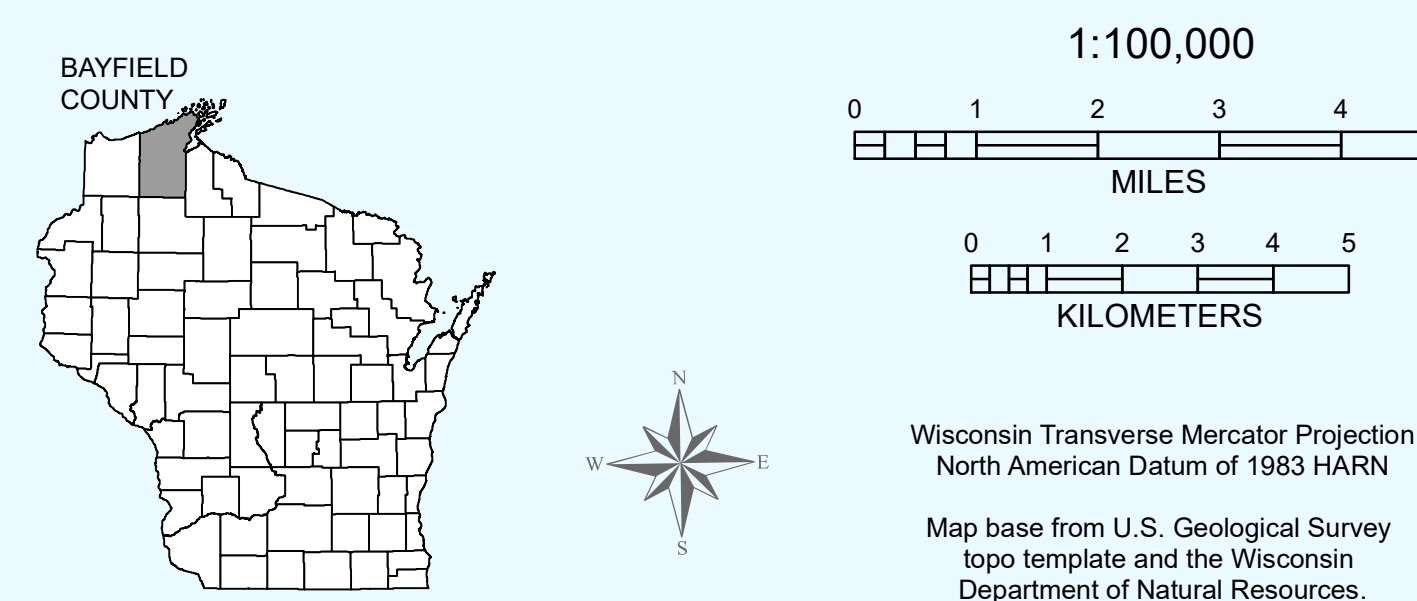

This map was developed with a model-simulated elevation of the water table, and the methods used are described in the accompanying report. The map, which depicts the top of the saturated zone, was refined by comparing it to elevations of land surface, streams, lakes, and water levels in shallow wells. Water table contours represented as dashed lines indicate higher uncertainty due to a lack of known groundwater elevations.

This map represents work performed by the Wisconsin Geological and Natural History Survey and is released to the open files in the interest of making the information readily available. This map has not been edited or reviewed for conformity with Wisconsin Geological and Natural History Survey standards and nomenclature.

This map is an interpretation of the data available at the time of preparation. Every reasonable effort has been made to ensure that this interpretation conforms to sound scientific and cartographic principles; however, the map should not be used to guide site-specific decisions without verification. Proper use is the sole responsibility of the user.

Wisconsin Geological and Natural History Survey
3817 Mineral Point Road, Madison, Wisconsin 53705-5100
608.263.7389 • WisconsinGeologicalSurvey.org
Kenneth R. Bradbury, Director and State Geologist



UW-Extension provides equal opportunities in employment and programming, including Title VI, Title IX, and ADA.